



Streetscape hierarchy overlay map

Brisbane City Council
Local Government Area

DCDB 02-08-2022

Waterbody

Sub-categories:

- Subtropical boulevard - in centre verge width 6m sub-category
- Subtropical boulevard - in centre verge width 5m sub-category
- Subtropical boulevard - in centre verge width 3.75m/4.25m sub-category
- Subtropical boulevard - out of centre verge width 6m sub-category
- Subtropical boulevard - out of centre verge width 5m sub-category
- Subtropical boulevard - out of centre verge width 3.75m/4.25m sub-category
- Centre street major sub-category
- Centre street minor sub-category
- Neighbourhood street major sub-category
- Neighbourhood street minor sub-category
- Industrial street sub-category
- Pathway link sub-category
- Locality street sub-category
- Laneway sub-category
- Corner land dedication sub-category
- Wildlife movement solution sub-category

NOTES: This map is notional only and should not be used for interpreting City Plan provisions relating to specific sites. To properly interpret the maps, the planning scheme must be referred to.

As adopted by Council, effective xx xx xxxx.
Based on Cadastral Data provided with the permission of the Department of Resources.

While every care is taken to ensure the accuracy of this data, the Brisbane City Council and the copyright owners, in permitting the use of this data, make no representations or warranties about its accuracy, reliability, completeness or suitability for any particular purpose and disclaims all responsibility and all liability (including without limitation, liability in negligence) for all expenses, losses, damages (including indirect or consequential damage) and costs which you might incur as a result of the data being inaccurate or incomplete in any way and for any reason.

© The State of Queensland Department of Resources 2022
© StreetPro 2022
© Brisbane City Council 2022

Projection: Map Grid of Australia, Zone 56
Horizontal Datum: Geocentric Datum of Australia 1994
Approximate Scale @ A3 1:22,000

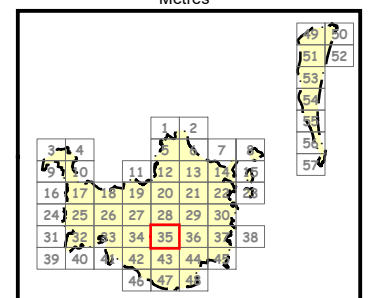
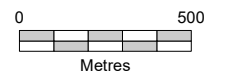



Streetscape hierarchy overlay map

Brisbane City Council
Local Government Area

DCDB 02-08-2022

Waterbody

Sub-categories:

- Subtropical boulevard - in centre verge width 6m sub-category
- Subtropical boulevard - in centre verge width 5m sub-category
- Subtropical boulevard - in centre verge width 3.75m/4.25m sub-category
- Subtropical boulevard - out of centre verge width 6m sub-category
- Subtropical boulevard - out of centre verge width 5m sub-category
- Subtropical boulevard - out of centre verge width 3.75m/4.25m sub-category
- Centre street major sub-category
- Centre street minor sub-category
- Neighbourhood street major sub-category
- Neighbourhood street minor sub-category
- Industrial street sub-category
- Pathway link sub-category
- Locality street sub-category
- Laneway sub-category
- Corner land dedication sub-category
- Wildlife movement solution sub-category

NOTES: This map is notional only and should not be used for interpreting City Plan provisions relating to specific sites. To properly interpret the maps, the planning scheme must be referred to.

As adopted by Council, effective xx xx xxxx. Based on Cadastral Data provided with the permission of the Department of Resources.

While every care is taken to ensure the accuracy of this data, the Brisbane City Council and the copyright owners, in permitting the use of this data, make no representations or warranties about its accuracy, reliability, completeness or suitability for any particular purpose and disclaims all responsibility and all liability (including without limitation, liability in negligence) for all expenses, losses, damages (including indirect or consequential damage) and costs which you might incur as a result of the data being inaccurate or incomplete in any way and for any reason.

© The State of Queensland Department of Resources 2022
© StreetPro 2022
© Brisbane City Council 2022

Projection: Map Grid of Australia, Zone 56
Horizontal Datum: Geocentric Datum of Australia 1994
Approximate Scale @ A3 1:22,000

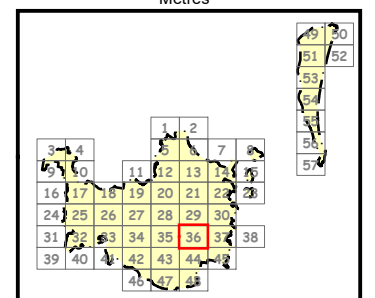
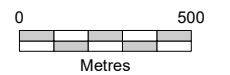



Streetscape hierarchy overlay map

Brisbane City Council
Local Government Area

DCDB 02-08-2022

Waterbody

Sub-categories:

- Subtropical boulevard - in centre verge width 6m sub-category
- Subtropical boulevard - in centre verge width 5m sub-category
- Subtropical boulevard - in centre verge width 3.75m/4.25m sub-category
- Subtropical boulevard - out of centre verge width 6m sub-category
- Subtropical boulevard - out of centre verge width 5m sub-category
- Subtropical boulevard - out of centre verge width 3.75m/4.25m sub-category
- Centre street major sub-category
- Centre street minor sub-category
- Neighbourhood street major sub-category
- Neighbourhood street minor sub-category
- Industrial street sub-category
- Pathway link sub-category
- Locality street sub-category
- Laneway sub-category
- Corner land dedication sub-category
- Wildlife movement solution sub-category

NOTES: This map is notional only and should not be used for interpreting City Plan provisions relating to specific sites. To properly interpret the maps, the planning scheme must be referred to.

As adopted by Council, effective xx xx xxxx. Based on Cadastral Data provided with the permission of the Department of Resources.

While every care is taken to ensure the accuracy of this data, the Brisbane City Council and the copyright owners, in permitting the use of this data, make no representations or warranties about its accuracy, reliability, completeness or suitability for any particular purpose and disclaims all responsibility and all liability (including without limitation, liability in negligence) for all expenses, losses, damages (including indirect or consequential damage) and costs which you might incur as a result of the data being inaccurate or incomplete in any way and for any reason.

© The State of Queensland Department of Resources 2022
© StreetPro 2022
© Brisbane City Council 2022

Projection: Map Grid of Australia, Zone 56
Horizontal Datum: Geocentric Datum of Australia 1994
Approximate Scale @ A3 1:22,000

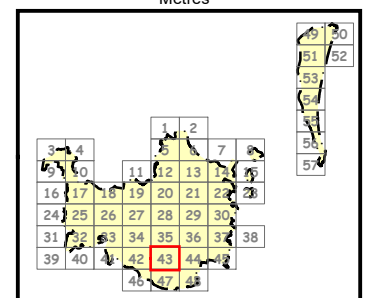
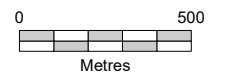



Streetscape hierarchy overlay map

— Brisbane City Council
Local Government Area

□ DCDB 02-08-2022

■ Waterbody

Sub-categories:

- Subtropical boulevard - in centre verge width 6m sub-category
- - Subtropical boulevard - in centre verge width 5m sub-category
- - - Subtropical boulevard - in centre verge width 3.75m/4.25m sub-category
- Subtropical boulevard - out of centre verge width 6m sub-category
- - Subtropical boulevard - out of centre verge width 5m sub-category
- - - Subtropical boulevard - out of centre verge width 3.75m/4.25m sub-category
- Centre street major sub-category
- - Centre street minor sub-category
- Neighbourhood street major sub-category
- - Neighbourhood street minor sub-category
- Industrial street sub-category
- - Pathway link sub-category
- Locality street sub-category
- Laneway sub-category
- Corner land dedication sub-category
- Wildlife movement solution sub-category

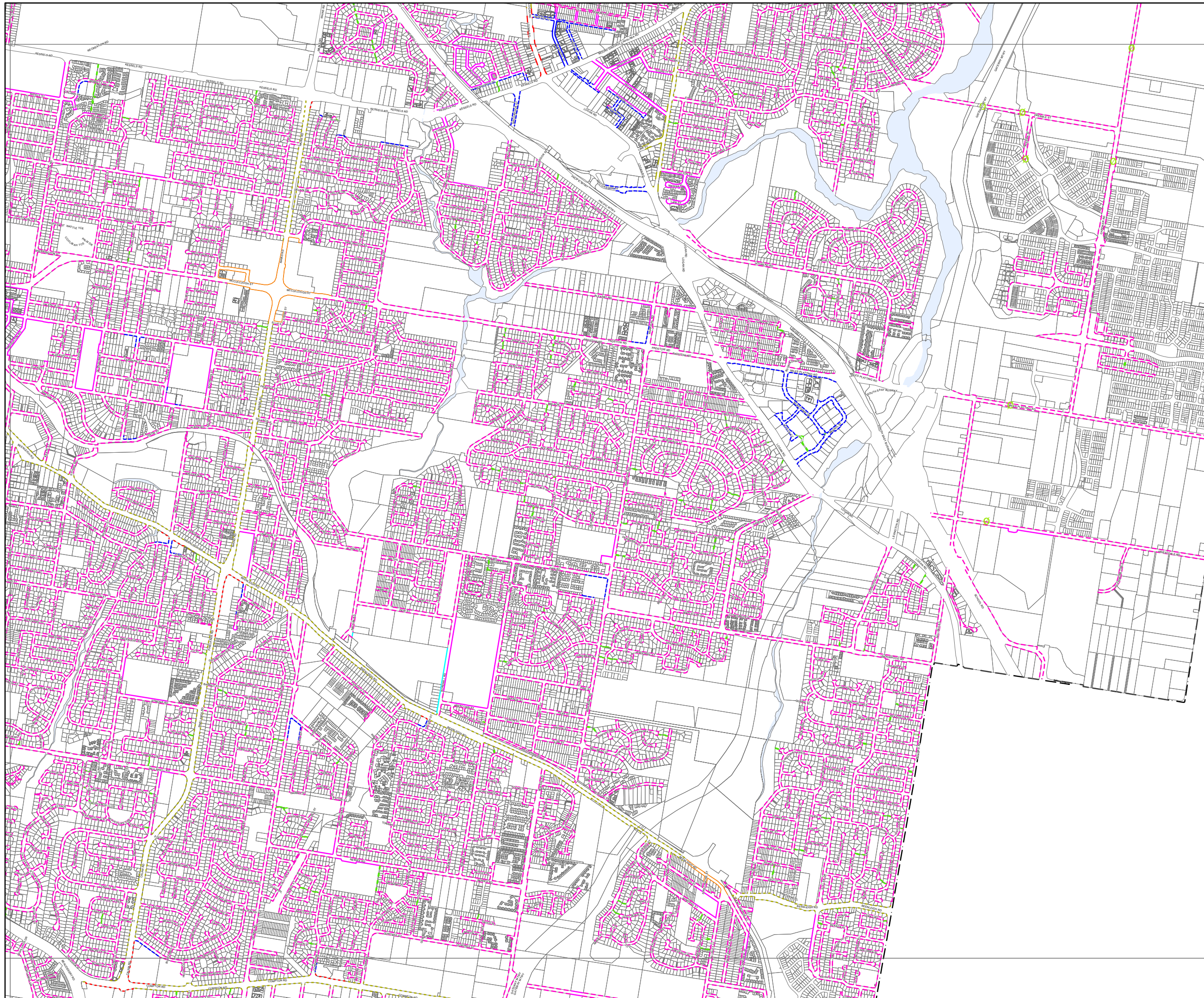

NOTES: This map is notional only and should not be used for interpreting City Plan provisions relating to specific sites. To properly interpret the maps, the planning scheme must be referred to.

As adopted by Council, effective xx xx xxxx. Based on Cadastral Data provided with the permission of the Department of Resources.

While every care is taken to ensure the accuracy of this data, the Brisbane City Council and the copyright owners, in permitting the use of this data, make no representations or warranties about its accuracy, reliability, completeness or suitability for any particular purpose and disclaims all responsibility and all liability (including without limitation, liability in negligence) for all expenses, losses, damages (including indirect or consequential damage) and costs which you might incur as a result of the data being inaccurate or incomplete in any way and for any reason.

© The State of Queensland Department of Resources 2022
© StreetPro 2022
© Brisbane City Council 2022

Projection: Map Grid of Australia, Zone 56
Horizontal Datum: Geocentric Datum of Australia 1994
Approximate Scale @ A3 1:22,000

